DALES & PEAKS

31 Sherwood Road

Tideswell, Buxton, SK17 8HS

£895 PCM

2 1 1 C

31 Sherwood Road

Tideswell, Buxton, SK17 8HS

A two bedroom mid terrace property, situated in the Peak District village of Tideswell.

Offering 538 sqft of accommodation over two storeys, the property features a brand new kitchen with integrated appliances, stone flag flooring and under stair storage, living room with log burning stove, two front aspect double bedrooms taking advantage of the countryside views and tiled shower room with frosted glass window. There is also a cellar on the lower ground floor.

Rental information

Floor Plan

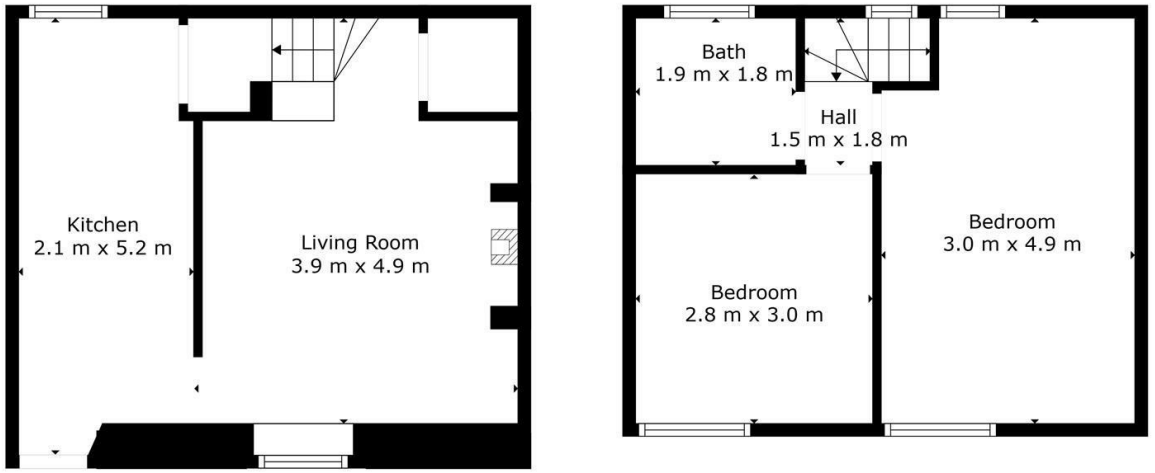

Floor 1

Floor 2

DALES & PEAKS
ESTATE AGENTS

TOTAL: 59 m2
FLOOR 1: 30 m2, FLOOR 2: 29 m2

Floor Plan Created By Cubicasa App. Measurements Deemed Highly Reliable But Not Guaranteed.

Area Map

Energy Efficiency Graph

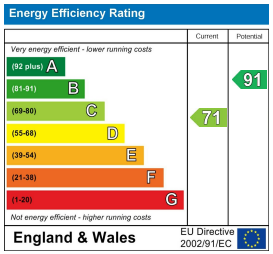

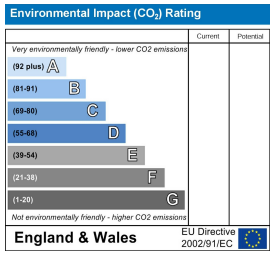

Viewing

Please contact our Chesterfield Office on 01246 567540
if you wish to arrange a viewing appointment for this property or require further information.

These particulars, whilst believed to be accurate are set out as a general outline only for guidance and do not constitute any part of an offer or contract. Intending purchasers should not rely on them as statements of representation of fact, but must satisfy themselves by inspection or otherwise as to their accuracy. No person in this firms employment has the authority to make or give any representation or warranty in respect of the property.